

THE STATE OF SOUTH CAROLINA,
COUNTY OF Greenville

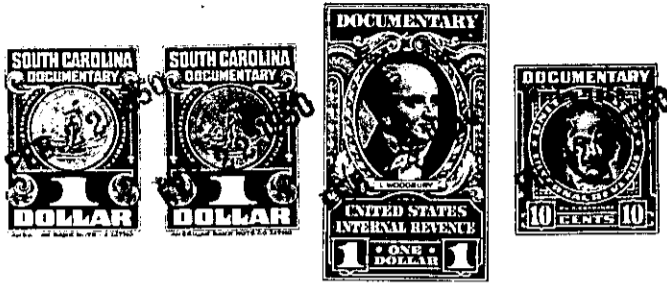

FEB 22 11 13 AM 1950

KNOW ALL MEN BY THESE PRESENTS. That I, L. B. Godfrey Webster
in the State aforesaid, in consideration of the sum of One thousand
Dollars
to me in hand paid at and before the sealing of these presents
by C.E. Linville and Carrie B. Linville
(the receipt whereof is hereby acknowledged), have granted, bargained, sold and released, and by these
presents do grant, bargain, sell and release unto the said C.E. Linville and Carrie B. Linville

all that piece, parcel or lot of land in Greenville City Township/ Greenville
County, State of South Carolina

Beginning at the South East corner of Webster Road and Ellison St. and running thence along Ellison St. 3.55-30E. 100 feet; Thence S. 43-39W. 60.77 feet; thence N. 55-30E. 175.6 feet to Webster Road thence N. 52-23E. 63.05 feet to the beginning.

This being lot #1 as shown on a plat of property of L. Godfrey Webster which plat is by J.J. Riddle dated January 1949 and is recorded in Plat Book "V" pg. 90 R...C. office Greenville County S.C.

It is agreed that this property will never be sold to anyone of African descent.

Taxes for 1950 to be paid by the buyer.

199-1-22

The above described land is the same conveyed to me by
on the day of
19 , deed recorded in office Register of Mesne Conveyance for
County, in Book Page

TOGETHER with all and singular the Rights, Members, Hereditaments and Appurtenances to the said Premises belonging, or in anywise incident or appertaining.

TO HAVE AND TO HOLD all and singular the Premises before mentioned unto the said C.E. Linville and Carrie B. Linville and their
Heirs and Assigns forever.